

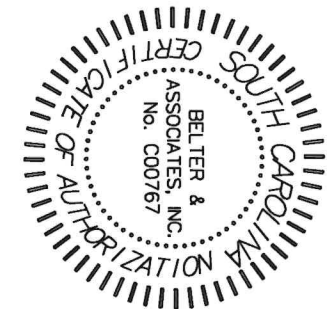

NOTE:  
THE FRONT MINIMUM BUILDING SETBACK LINE  
IS 25' FROM THE COMMON DRIVEWAY & UTILITY EASEMENT.

NOTE:  
ALL IRONS ARE (N) 1/2" REBAR UNLESS  
OTHERWISE NOTED.

N/F  
DOMINION ENERGY  
LAKE MURRAY  
(CONSERVATION AREA)  
VEGETATIVE BUFFER

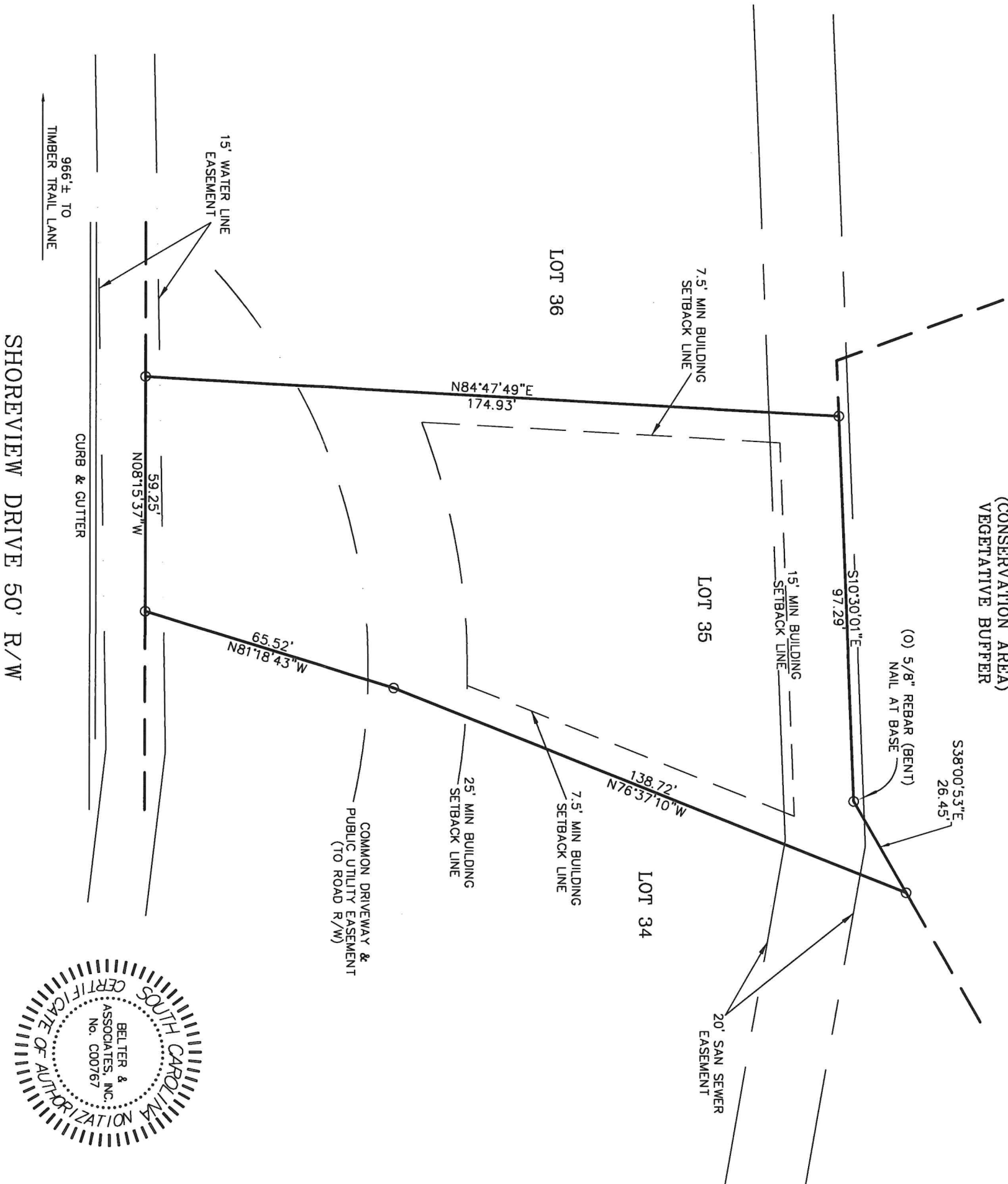

DRAWING DATE: 09-14-2021  
LOT AREA: 15,128 SQ. FT. = 0.35 ACRE

VACANT LOT SURVEY  
PREPARED FOR

CITY: NEAR PROSPERITY, SC  
COUNTY: NEWBERRY

SHRM HOLDINGS, LLC

SHOWN AS LOT 35, BLOCK -----, ON PLAT OF STEWART LANDING SUBDIVISION, BY BELTER & ASSOCIATES, INC., DATED 08-06-21, REVISED 09-13-21, AND  
RECORDED IN THE OFFICE OF THE R.O.D. FOR NEWBERRY COUNTY IN RECORD BOOK D212, PAGE 10, & BOOK D213, PAGES 1-10, & BOOK D214, PAGES 1 & 2.  
ADDITIONAL REFERENCE:

NEWBERRY COUNTY TMS# 594-22-035

MEF NO FLOOD ZONE INSPECTION AT THIS TIME

EXCEPT AS SPECIFICALLY STATED OR SHOWN ON THIS PLAT, THIS SURVEY DOES NOT PURPORT TO REFLECT ANY OF  
THE FOLLOWING WHICH MAY BE APPLICABLE TO THE SUBJECT REAL ESTATE: EASEMENTS, OTHER THAN POSSIBLE  
EASEMENTS THAT WERE VISIBLE AT THE TIME OF MAKING OF THIS SURVEY, BUILDING SETBACK LINES, RESTRICTIVE  
COVENANTS, SUBDIVISION RESTRICTIONS, ZONING OR OTHER LAND-USE REGULATIONS, AND ANY OTHER FACTS THAT  
AN ACCURATE AND CURRENT TITLE SEARCH MAY DISCLOSE.

ONLY THE LISTED DOCUMENTS SHOWN HEREON WERE CONSIDERED AS A PART OF THIS SURVEY.

THE LOCATIONS OF UNDERGROUND UTILITIES AS SHOWN HEREON ARE BASED ON ABOVE-GROUND VISIBLE STRUCTURES.  
LOCATIONS OF UNDERGROUND UTILITIES, STRUCTURES AND/OR EASEMENTS MAY VARY FROM LOCATIONS SHOWN  
HEREON UNLESS DESIGNATED WITH BEARINGS & DISTANCES. THIS PROPERTY MAY BE SUBJECT TO EASEMENTS AND  
SETBACKS OF RECORD.

I HEREBY STATE THAT TO THE BEST OF MY PROFESSIONAL  
KNOWLEDGE, INFORMATION, AND BELIEF, THE SURVEY SHOWN  
HEREIN WAS MADE IN ACCORDANCE WITH THE REQUIREMENTS  
OF THE STANDARDS OF PRACTICE MANUAL FOR LAND  
SURVEYING IN SOUTH CAROLINA, AND MEETS OR EXCEEDS  
THE REQUIREMENTS FOR A CLASS B SURVEY AS SPECIFIED  
THEREIN. ALSO, THERE ARE NO VISIBLE ENCROACHMENTS  
OR PROJECTIONS OTHER THAN SHOWN.

G. BRADLEY, JR. SCPLS # 19398

BELTER & ASSOCIATES, INC.

PROFESSIONAL LAND SURVEYORS

5945 WESCOTT ROAD  
COLUMBIA, SOUTH CAROLINA 29212

TELEPHONE:  
(803) 732-4004