

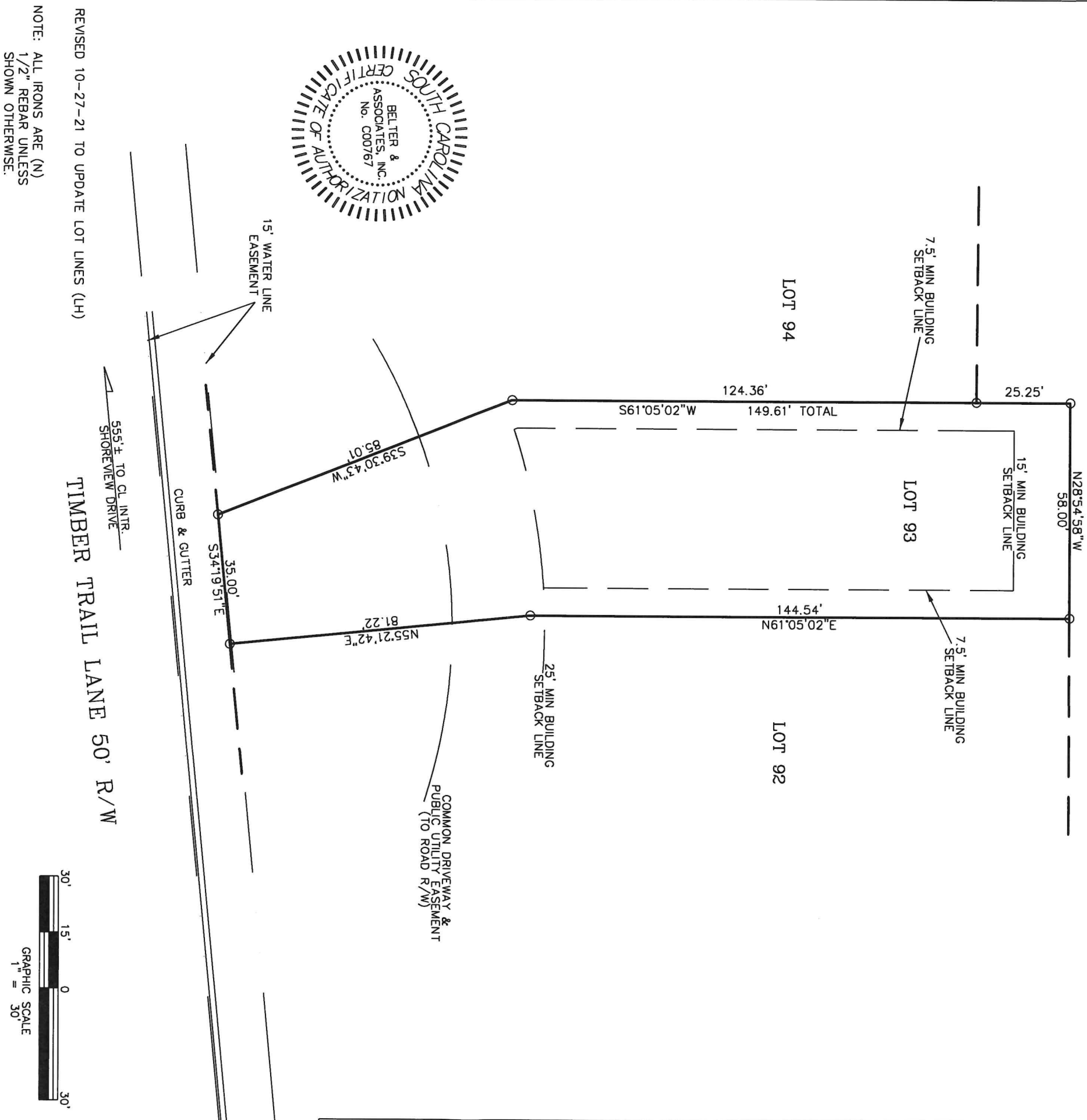

NOTE:  
THE FRONT MINIMUM BUILDING SETBACK LINE  
IS 25' FROM THE COMMON DRIVEWAY & UTILITY EASEMENT.

OPEN SPACE 3



REVISED 10-27-21 TO UPDATE LOT LINES (LH)

NOTE: ALL IRONS ARE (N)  
1/2" REBAR UNLESS  
SHOWN OTHERWISE.

DRAWING DATE: 09-14-2021

LOT AREA: 12,324 SQ. FT. = 0.28 ACRE

VACANT LOT SURVEY  
PREPARED FOR

CITY: NEAR PROSPERITY, SC  
COUNTY: NEWBERRY

CARLISLE M. EDENS AND AMBER T. EDENS

SHOWN AS LOT 93, BLOCK -----, ON PLAT OF STEWART LANDING SUBDIVISION, BY BELTER & ASSOCIATES, INC., DATED 08-06-21, REVISED 09-13-21, AND  
RECORDED IN THE OFFICE OF THE R.O.D. FOR NEWBERRY COUNTY IN RECORD BOOK D212, PAGE 10, & BOOK D213, PAGES 1-10, & BOOK D214, PAGES 1 & 2.  
ADDITIONAL REFERENCE:

NEWBERRY COUNTY TMS# 594-22-93

MEF F.I.R.M. MAP # 45071C - 0480 C DATED: 09-16-11

EXCEPT AS SPECIFICALLY STATED OR SHOWN ON THIS PLAT, THIS SURVEY DOES NOT PURPORT TO REFLECT ANY OF  
THE FOLLOWING WHICH MAY BE APPLICABLE TO THE SUBJECT REAL ESTATE: EASEMENTS, OTHER THAN POSSIBLE  
EASEMENTS THAT WERE VISIBLE AT THE TIME OF MAKING OF THIS SURVEY, BUILDING SETBACK LINES, RESTRICTIVE  
COVENANTS, SUBDIVISION RESTRICTIONS, ZONING OR OTHER LAND-USE REGULATIONS, AND ANY OTHER FACTS THAT  
AN ACCURATE AND CURRENT TITLE SEARCH MAY DISCLOSE.

ONLY THE LISTED DOCUMENTS SHOWN HEREON WERE CONSIDERED AS A PART OF THIS SURVEY.

THE LOCATIONS OF UNDERGROUND UTILITIES AS SHOWN HEREON ARE BASED ON ABOVE-GROUND VISIBLE STRUCTURES.  
LOCATIONS OF UNDERGROUND UTILITIES, STRUCTURES AND/OR EASEMENTS MAY VARY FROM LOCATIONS SHOWN  
HEREON UNLESS DESIGNATED WITH BEARINGS & DISTANCES. THIS PROPERTY MAY BE SUBJECT TO EASEMENTS AND  
SETBACKS OF RECORD.

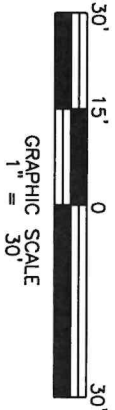

BELTER & ASSOCIATES, INC.

PROFESSIONAL LAND SURVEYORS

5945 WESCOTT ROAD  
COLUMBIA, SOUTH CAROLINA 29212

TELEPHONE:  
(803) 732-4004